



Provincial Department Of Education - Sabaragamuwa

Subject - Western Music

April – 04 Week

Grade - 09

Prepared by – V.K.D.D. Vithana
R/Kalawana National School

Review exercises

1. The note on the 2nd ledger line below the stave of the treble cleff is

.....

2. The note on the 3rd ledger line above the stave of the bass cleff is

.....

3. Write the following notes

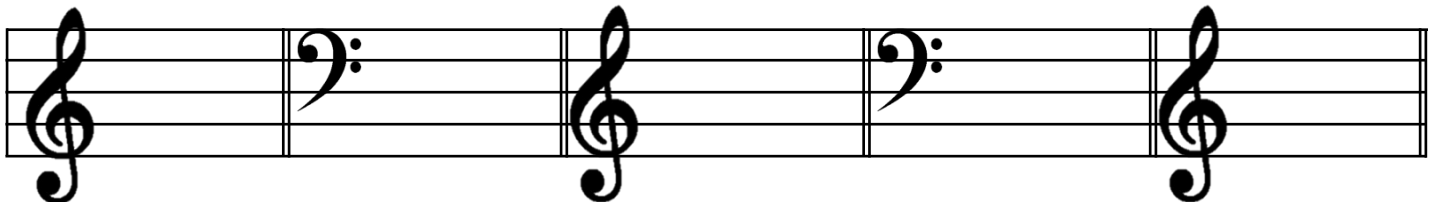

“Be” below the stave “C Flat” below the stave “D sharp” below the stave “E Flat” below the stave “G natural” below the stave

4. Name these notes

